Steps for adding a Test printer for DSE on local environment

Below are the steps to add a test printer for use in the Direct ShipExec application on our local environment, in order to test the document print / reprint functionality.

Step 1: Adding printer on Windows

On Windows 11 PC, go to *Printers and Scanners -> Add Device*

Add a new printer named '*ShipExecPrinter*' (or any other name you would like to call it). Set the driver as *'Generic / Text Only'.*

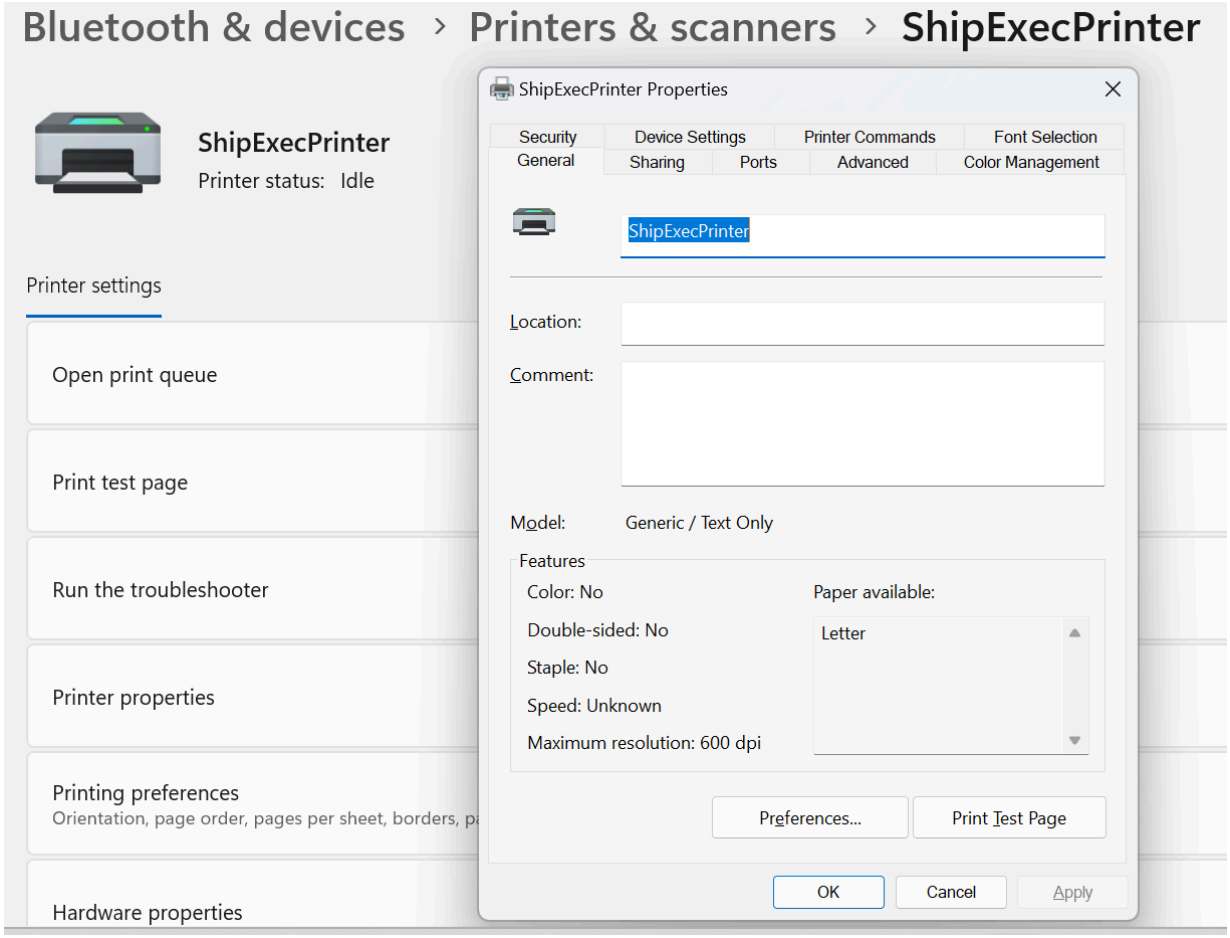

In the *Sharing* Tab, check the checkbox named '*Share this printer'* and set the *'Share name'* same as the Printer name and click OK.

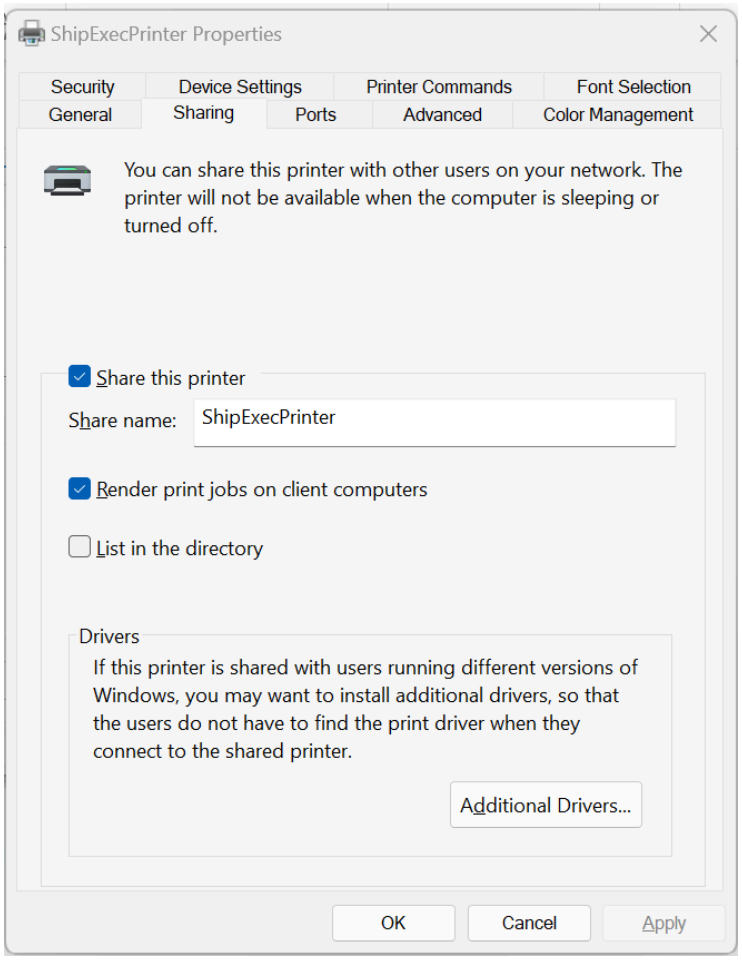

Step 2: Adding the printer for DSE

Now, add this windows printer for use in the DSE project, either by *using the CS IRMS Interface WinForms app* or *directly adding it from SSMS* using an insert script

If using the IRMS interface app, navigate to *'Printer Stations Setup'* and click *'Add Printer'.*

As the printer we added in Step 1 is marked as shared, if you navigate to *'\\Hostname\SharedPrinterName',* in my case *'\\USREMWFHCSPL2J3\ShipExecPrinter',* you should be able to access your printer queue.

Add the same using the IRMS interface app:

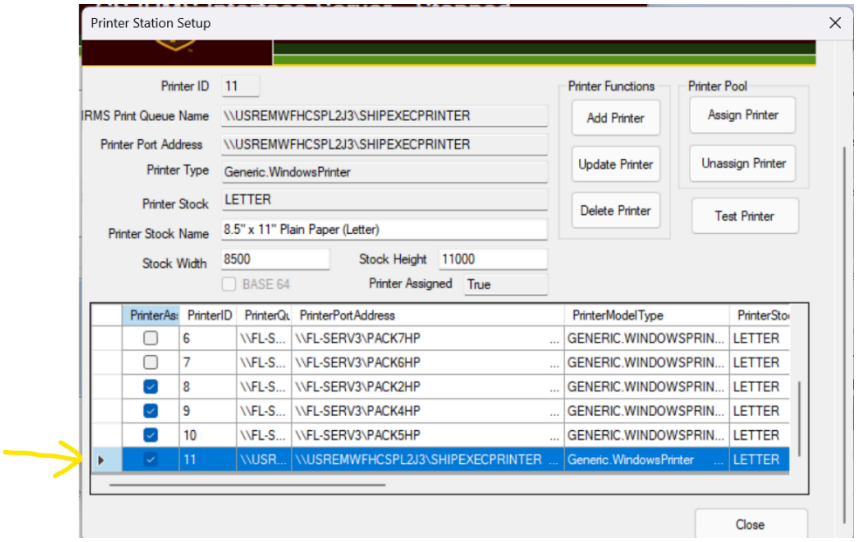

Alternatively, you can add it directly from SSMS:

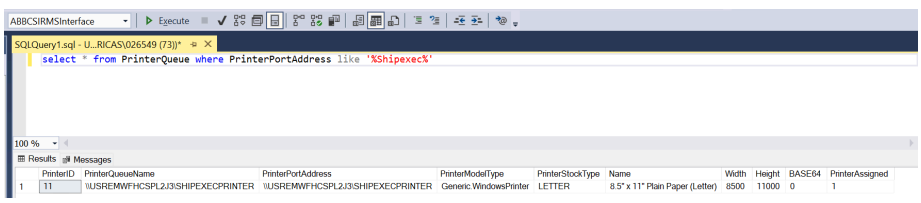

Now your test printer is available for use from the Direct ShipExec application for test print. Make sure the value for *PrinterAssigned* is *true/1*.

You are good to go!